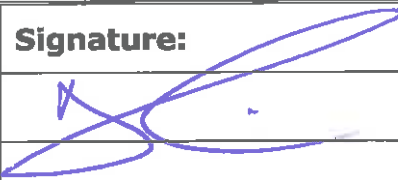

**OFFICER DELEGATION SCHEME
RECORD OF OPERATIONAL DECISION**

TO BE UPLOADED TO THE E-MEETINGS MANAGER

Date: 16.05.17	Ref No: 2623	
Type of Operational Decision:		
Executive Decision	<input checked="" type="checkbox"/>	Council Decision
Status: for publication		
Title/Subject matter: Temporary Closures, temporary prohibition of waiting, residential permit holders parking areas, Temporary Clearways and Hackney Carriage Stand – Various Roads, Prestwich for the Heaton Park Event (Parklife) 10 June to 12 June 2017.		
Budget/Strategy/Policy/Compliance – Is the decision:		
(i) within an Approved Budget	✓	
(ii) not in conflict with Council Policy	✓	
(iii) not raising new issues of Policy	✓	
Equality Analysis [Does this decision change or make policy; change or make procedure or working practice? An Equality Analysis must be completed to assess the impact on equality and the relevance of the Public Sector Equality Duty. This should be signed off by your departmental equality representative and accompany this decision form. Please forward a copy to the Equality email for publication].	No	
	Signed: (By EA Officer)	Date:
Details of Operational Decision Taken [with reasons]:		
Approval to the temporary closures, temporary prohibition of waiting, temporary clearways and temporary Hackney Carriage Stand under Section 14(2) of the Road Traffic Regulation Act 1984 on various streets in Prestwich (see attached schedule) for the Heaton Park Events (10 to 12 June 2017) to assist traffic management movement and maintain public safety in connection with the Parklife Weekender Event in Heaton Park.		
Decision taken by:	Signature:	Date:
D R Giblin – Head of Engineering		24/05/17
Members Consulted [see note 1 below]		
Cabinet Member/Chair		

Lead Member		
Opposition Spokesperson		

Notes

1. It is not generally a requirement to consult with any Members on Operational Decisions but where an Executive Director considers it necessary to consult with the appropriate Cabinet Member and/or Lead Member, they must sign the form so as to confirm that they have been consulted and that they agree with the proposed action. The signature of the Opposition Spokesperson should be obtained to confirm that he/she has been consulted.
2. **This form must not be used for urgent decisions.**

January 2015

**BURY COUNCIL
PROPOSED TEMPORARY TRAFFIC CONTROL BY NOTICE
ROAD TRAFFIC REGULATION ACT 1984 SECTION 14(2)**

Name and Lengths of Road(s) Affected	
	<p>1) Temporary Closure - Scholes Lane and Meade Hill Road, Prestwich – full length (Saturday & Sunday 10 & 11 June 2017 09.00hrs-00.00hrs and 00.00 hrs-01.00hrs Monday 12 June 2017)</p> <p>Whittaker Lane – between Bent Lane and its junction with Bury Old Road (Saturday & Sunday 10 & 11 June 2017 09.00hrs – 01.00hrs and Monday 12 June 2017 00.00hrs-01.00hrs)</p> <p>2) Temporary Closure (Prohibition of Driving) – Sheepfoot Lane, Prestwich – full length (Saturday & Sunday 10 & 11 June 2017 09.00hrs-01.00hrs and Monday 12 June 2017 00.00hrs-01.00hrs)</p> <p>3) Temporary No Waiting – St Margaret’s Road – southerly/easterly sides from its junction with Bury Old Road to its junction with Heywood Road including the Bell Mouth entrance of Heaton Park, St Margaret’s Gate.</p> <p>Carver Avenue, Prestwich – full length</p> <p>Park Place, Prestwich – full length</p> <p>Scholes Lane – Bury Old Road to Bishops Road</p> <p>Middleton Road Service Road – easterly/southerly sides from Baguley Crescent to the bend adjacent to the M60 motorway boundary</p> <p>Side roads off Sheepfoot Lane – Beechwood Road, Park Road (Sheepfoot Lane to 50 metres in a southerly direction), Eastleigh Road and Edgeware Avenue (for the first 50 metres into each junction from its junction with Sheepfoot Lane).</p> <p>(Saturday & Sunday 10 & 11 June 2017 09.00hrs-01.00hrs and Monday 12 June 2017 00.00hrs-01.00hrs)</p> <p>4) Temporary Closure (Prohibition of Driving) and Residential Permit Holders Parking areas: Temporary No Waiting or access except permit holders</p> <p>Whittaker Lane (junction with Bury Old Road to Bent Lane), Ogden Street, Park Street, Infant Street, Blackburn Street, Bent Lane, Ostrich Lane, Hope Park Road, Beech Close, High Bank Crescent, High Bank Grove, Green Walks, Upper Wilton Street, Wiseman Terrace, Wilton Street and Newtown Street (Bailey Street to Bury Old Road), Beaufort Street, Elizabeth Street, Rectory Lane (Whittaker Lane to Bent Lane), Store Street, Whittaker</p>

Close

Tudor Court, Sedgley Park Road, Wells Avenue, Holmefield Avenue, Meadfoot Avenue, Hereford Drive, Lincoln Drive, Lancaster Drive, Cranbrook Drive, Parkway, Hartley Avenue, Bishops Road, West Meade, Tewkesbury Drive, Salisbury Drive, Fairway, Linksway, East Meade, South Meade, Queens Drive, Rochester Avenue, Dorchester Avenue, Colchester Avenue, Winchester Avenue, King's Road, Mather Avenue, Richmond Avenue, Mildred Avenue, Mowbray Avenue, Princess Avenue, Sedgley Avenue, Harrogate Avenue, Albert Avenue, York Avenue, Fort Road, Hardman Avenue, Wilton Avenue, Parkfield Avenue, Canterbury Drive, Lichfield Drive, Dellcot Close, Beechcroft Avenue, Stobart Avenue, Back Bury New Road (Kings Road to cul-de-sac end), Woodhill drive, Breezemount, Woodhill Grove and Overbrook Drive

Edgware Avenue, Watkins Drive, Hillwood Avenue, Meade Hill Road, Whitehouse Avenue, Eastleigh Road, Downham Crescent, Beechwood Road, Northleigh Drive (Sheepfoot Lane to Downham Crescent) Oakfield, Westleigh Drive, Charlbury Avenue, Dovedale Avenue, Windsor Road, Windsor Crescent, Craigwell Road, Belfield Road, Silverdale Avenue, Edenfield Road, Brooklands Road, Park Road (Sheepfoot Lane to Carlton Drive), Castle Hill Road, Bury Old Road, Sandringham Grange, Danesway, Ravensway and Ravens Close

Balmoral Grange, Northleigh Drive, Norton Grange, Marton Grange, Lyndhurst Avenue, Newington Avenue, Mosslee Avenue, Northurst Drive, Woodthorpe Grange, Woodthorpe Court, Scholes Lane, Links Crescent and Downham Gardens, Parkfield Avenue, Scholes Walk, The Residences, Beechwood Road, Oakfield

Baguley Crescent, Service Road between Middleton Road and Baguley Crescent

(No waiting except permit holders (Saturday & Sunday 10 & 11 June 2017 **09.00hrs-01.00hrs** and Monday 12 June 2017 **00.00hrs-01.00hrs** & Temporary Closures/Prohibition of Driving **20.00hrs-01.00hrs**)

5) Temporary Clearway Order

Sheepfoot Lane, Prestwich – full length

Meade Hill Road, Prestwich – full length

(Saturday & Sunday 10 & 11 June 2017 **09.00hrs-00.00hrs** and Monday 12 June 2017 **00.00hrs-01.00hrs**)

6) Temporary Hackney Carriage Stand

Bury Old Road – lay-by outside the Woodthorpe Public House

(Saturday & Sunday 10 & 11 June 2017 **09.00-01.00hrs** and Monday 12 June 2017 **00.00hrs-01.00hrs**)

	<p>7) Residential Permit Holders Parking areas: Temporary No Waiting except permit holders</p> <p>St Margarets Road, St Margarets Close, Carver Avenue</p> <p>(No waiting except permit holders (Saturday & Sunday 10 & 11 June 2017 09.00hrs-01.00hrs and Monday 12 June 2017 00.00hrs-01.00hrs)</p>
Reason for Notice/Order	In order to assist traffic management movement and maintain public safety in connection with the Heaton Park Events 10 th -11 th June 2017 (Parklife).
Nature of Notice/Order	As above
Period of Notice/Order	<ol style="list-style-type: none"> 1) Temporary closures all days listed above (09.00 - 01.00 hrs, approximately) 2) Temporary closure 10 and 11 June 2017 (0900 to 0100) as and when required 3) Temporary no waiting 10 and 11 June 2017 (09.00 to 01.00 hrs) 4) Temporary closure (20.00 to 0100) and no waiting (except permit holders) all days (09.00 to 0100 hrs) 5) Temporary clearway (09.00hrs - 0100hrs) 6) Temporary Hackney Carriage Stand (09.00hrs - 0100hrs) 7) Temporary no waiting (except permit holders) all days (09.00 to 01.00hrs)
Date of Commencement of Notice/Order	Saturday 10 June 2017
Anticipated Duration of Works	Saturday 10.00 to Monday 0100 hrs
Is the Emergency Procedure being invoked?	YES /NO Note: For an unforeseen crisis a road may be closed for up to 21 days
Is a Temporary Order to be made?	YES /NO
Description of Alternative Route(s)	<ol style="list-style-type: none"> 1) Via Bury New Road and Bury Old Road and vice versa. Bury Old Road, Heys Road, Heywood Road and Rectory Lane and vice-versa Via Bury Old Road and Middleton Road and vice-versa 2) Via Bury Old Road and Middleton Road and vice- versa 3) - 7) (N/A)
	YES/NO
Name of Person to be Contacted for Further Information.	<p>Joe Goldstone</p> <p>Tel: 0161-253-5830</p>

Emergency Closures - Have the following been informed?	Police	YES/NO	NOT APPLICABLE
	Fire	YES/NO	
	Ambulance	YES/NO	
	TfGM	YES/NO	
	Streetworks	YES/NO	
Recharge Code	465 HAM2000 5641 TRT0496		

Engineering Manager  Date 24/05/17

Delegated Powers Form Ref No 2623

METROPOLITAN BOROUGH OF BURY

ROAD TRAFFIC REGULATION ACT 1984, SECTION 14A(2)(VARIOUS ROADS, PRESTWICH - HEATON PARK EVENTS) TEMPORARY CLOSURE, TEMPORARY PROHIBITION OF WAITING, TEMPORARY CLEARWAY AND TEMPORARY HACKNEY CARRIAGE STAND NOTICE 2017

NOTICE IS HEREBY GIVEN That under the provisions of Section 14(2) of the Road Traffic Regulation Act 1984, the following restrictions shall apply:-

1) (1) In this Notice:

"Civil Enforcement Officer" has the same meaning as in the Traffic Management Act 2004 and "resident permit" means a permit issued by Heaton Park Management of Manchester City Council on behalf of the Council for Heaton Park Events (Parklife) 10 June to 12 June 2017.

(2) For the purposes of Article 8 of this Notice a vehicle shall be regarded as displaying:-

a resident permit in the relevant position, when:-

- (i) In the case of a vehicle fitted with a dashboard or fascia panel, the permit is exhibited thereon so that the permit is legible from the outside of the vehicle; or
- (ii) In the case of a vehicle not fitted with a dashboard or fascia panel, the permit is exhibited in a conspicuous position on the vehicle so that the permit is legible from the outside of the vehicle

(3) (i)

Any reference to a Post Office vehicle shall be deemed to be a reference to a vehicle of a universal service provider

- (ii) Any reference to a vehicle bearing Royal Mail livery shall be deemed to include a reference to a vehicle bearing livery which is used by a universal service provider

- (iii) Any reference to the carrying out of a statutory duty of the Post Office shall be deemed to be a reference to the provision of a universal postal service

(4)

The Interpretation Act 1978 shall apply for the interpretation of this Notice as it applies to the interpretation of an Act of Parliament

- 2) until the said event is completed no person shall except upon the direction of or with the permission of a Police Constable or a Civil Enforcement Officer in uniform cause or permit any vehicles to proceed along Scholes Lane, Meade Hill Road and Whittaker Lane between the hours of 09.00 and 01.00 (approximately) 10/11/12 June 2017 along the length(s) of street(s) as specified in Schedule 1 below
- 3) until the said event is completed no person shall except upon the direction of or with the permission of a Police Constable or a Civil Enforcement Officer in uniform cause or permit any vehicles to proceed along the length(s) of street(s) as specified in Schedule 2, between the hours of 09.00 and 01.00 (approximately), Schedule 3 and Schedule 4 between the hours of 20.00 and 0100 10/11/12 June 2017 below
- 4) until the said event is completed no person shall except upon the direction of or with the permission of a Police Constable or a Civil Enforcement Officer in uniform cause or permit any vehicles to wait, load and unload between the hours of 09.00 and 01.00 (approximately) 10/11/12 June 2017 along the length(s) of street(s) as specified in Schedule 3 and in Schedule 4 below
- 5) until the said event is completed no person shall except upon the direction of or with the permission of a Police Constable or a Civil Enforcement Officer in uniform cause or permit any vehicles to wait, load, unload and stop between the hours of 09.00 and 01.00 (approximately) 10/11/12 June 2017 along the length(s) of street(s) as specified in Schedule 5 and Schedule 7 below
- 6) until the said event is completed no person shall except upon the direction of or with the permission of a Police Constable or a Civil Enforcement Officer in uniform cause or permit any vehicles, except Hackney Carriages to wait, load and unload between the hours of 09.00 and 01.00 (approximately) 10/11/12 June 2017 along the length(s) of street(s) as specified in Schedule 6 below
- 7) the Interpretation Act 1978 shall apply for the interpretation of this Order as it applies to the interpretation of an Act of Parliament
- 8) the reason for the proposed Notice is in order to assist traffic management movement and maintain public safety in connection with the Parklife Event in Heaton Park.
- 9) Nothing in Article 2, 3, 4, 5 and 6 of this Notice shall apply to emergency vehicles, buses and any vehicle engaged in the

operation of the event and in the implementation, removal or enforcement of the restrictions introduced pursuant to this Order.

- 10) Nothing in Article 4 and 6 of this Notice shall apply to any vehicle displaying a valid resident permit
- 11) Nothing in Article 3 of this Notice shall apply to private hire vehicles and other motor vehicles entering and leaving the event private hire and parking facilities
- 12) Nothing in Article 4 and 5 of this Notice shall render it unlawful to cause or permit any vehicle to wait in the sides and lengths of roads referred to in that Article so long as may be necessary to enable:-
 - (a) a person to board or alight from the vehicle;
 - (b) the vehicle, if it cannot conveniently be used for such purpose in any other road, to be used in connection with any funeral, building, industrial or demolition operations, the removal of any obstruction to traffic, the maintenance, improvement or reconstruction of the length(s) of road referred to or the laying, erection, alteration or repair in or near the said length(s) of road, of any sewer or of any main, pipe or apparatus for the supply of gas water or electricity or of any telecommunication apparatus as defined in the Telecommunications act 1984;
 - (c) the vehicle if it cannot be conveniently used for such purpose in any other road to be used in the pursuance of statutory powers or duties;
 - (d) the vehicle if it is in the service or employed by the Post office, to be used for the purpose of delivering or collecting postal packets as defined in Section 87 of the Post office Act 1953; or
 - (e) the vehicle to take in petrol, oil, water or air from any garage situated on or adjacent to the said length(s) of road
 - (f) fire brigade, ambulance or police operations to be carried out.

This Notice shall come into operation on 10 June 2017 and will remain in force from Saturday 10 June 2017 and shall have effect for a maximum of 5 days or until completion of the events, whichever is the sooner.

SCHEDULE 1

Lengths of Streets in the Metropolitan Borough of Bury

<u>Road</u>	<u>Length</u>
Scholes Lane, Prestwich	Full length
Meade Hill Road, Prestwich	Full Length
Whittaker Lane, Prestwich	Bury Old Road – 30 metres west of Bury Old Road

SCHEDULE 2

Lengths of Streets in the Metropolitan Borough of Bury

<u>Road</u>	<u>Length</u>
Sheepfoot Lane, Prestwich	Full length

SCHEDULE 3

Lengths of Streets in the Metropolitan Borough of Bury

<u>Road</u>	<u>Length</u>
Scholes Lane, Prestwich	Bury Old Road to Bishops Road
Middleton Road Service Road, Prestwich	Easterly/southerly sides from Baguley Crescent to the bend adjacent to the M60 motorway boundary
Beechwood Road, Prestwich (both sides)	Sheepfoot Lane – 50 metres in a southerly direction
Park Road, Prestwich (both sides)	Sheepfoot Lane – 50 metres in a southerly direction
Eastleigh Road, Prestwich (both sides)	Sheepfoot Lane – 50 metres in a southerly direction
Edgeware Avenue, Prestwich (both sides)	Sheepfoot Lane – 50 metres in a southerly direction

SCHEDULE 4

Lengths of Streets in the Metropolitan Borough of Bury

<u>Road</u>	<u>Length</u>
All roads listed below are in Prestwich	
Scholes Lane	
Whittaker Lane	Bury Old Road – Bent Lane
Ogden Street	
Park Street	
Infant Street	
Blackburn Street	
Bent Lane	
Ostrich Lane	
Hope Park Road	
Beech Close	
High Bank Crescent	
High Bank Grove	
Green Walks	
Upper Wilton Street	
Wiseman Terrace	
Wilton Street	
Newtown Street	Wilton Street - Bury Old Road
Beaufort Street	
Elizabeth Street	
Rectory Lane	Whittaker Lane - Bent Lane
Store Street	

Whittaker Close	
Tudor Court	
Sedgely Park Road	
Wells Avenue	
Holmefield Avenue	
Meadfoot Avenue	
Hereford Drive	
Lincoln Drive	
Lancaster Drive	
Cranbrook Drive	
Parksway	
Hartley Avenue	
Bishops Road	
West Meade	
Tewksbury Drive	
Salisbury Drive	
Fairway	
Linksway	
East Meade	
South Meade	
Queens Drive	
Rochester Avenue	
Dorchester Avenue	
Colchester Avenue	
Winchester Avenue	
King's Road	

Mather Avenue	
Richmond Avenue	
Mildred Avenue	
Mowbray Avenue	
Princess Avenue	
Sedgley Avenue	
Harrogate Avenue	
Albert Avenue	
York Avenue	
Fort Road	
Hardman Avenue	
Wilton Avenue	
Parkfield Avenue	
Canterbury Drive	
Lichfield Drive	
Dellcot Close	
Beechcroft Avenue	
Stobert Avenue	
Back Bury New Road	Kings Road – cul-de-sac end
Edgeware Avenue	
Watkins Drive	
Hillwood Avenue	
Meade Hill Road	
Whitehouse Avenue	
Eastleigh Road	
Northleigh Drive	Sheepfoot Lane – Downham Crescent

Downham Crescent	
Beechwood Road	
Oakfield	
Westleigh Drive	
Charlbury Avenue	
Dovedale Avenue	
Windsor Road	
Windsor Crescent	
Craigwell Road	
Belfield Road	
Silverdale Avenue	
Edenfield Road	
Brooklands Road	
Park Road	Sheepfoot Lane - Carlton Drive
Castle Hill Road	
Bury Old Road	
Sandringham Grange	
Balmoral Grange	
Northleigh Drive	
Norton Grange	
Marton Grange	
Lyndhurst Avenue	
Newington Avenue	
Mosslee Avenue	
Northurst Drive	
Woodthorpe Grange	

Woodthorpe Court	
Scholes Lane	Ostrich Lane - Bury Old Road
Links Crescent	
Downham Gardens	
Baguley Crescent	
Parkfield Avenue	
Scholes Walk	
The Residences	
Beechwood Road	
Oakfield	
Service Road between Middleton Road and Baguley Crescent	
Woodhill Drive	
Breezemount	
Woodhill Grove	
Overbrook Drive	
Danesway	
Ravensway	
Ravens Close	

SCHEDULE 5

Lengths of Streets in the Metropolitan Borough of Bury

<u>Road</u>	<u>Length</u>
Meade Hill Road, Prestwich (both sides)	Full length
Sheepfoot Lane, Prestwich (both sides)	Full length

SCHEDULE 6

Lengths of Streets in the Metropolitan Borough of Bury

<u>Road</u>	<u>Length</u>
Bury Old Road, Prestwich	Lay-by outside the Woodthorpe Public House

SCHEDULE 7

Lengths of Streets in the Metropolitan Borough of Bury

<u>Road</u>	<u>Length</u>
St Margarets Road, Prestwich	Southerly/easterly sides from its junction with Bury Old Road to its junction with Heywood Road including the Bell Mouth entrance of Heaton Park, St Margaret's Gate
Park Place, Prestwich	Full length
Carver Avenue, Prestwich	Full length

Dated 05 June2017

DEPARTMENT OF RESOURCES & REGULATION

Sheepfoot Lane Area, Prestwich Temporary Closures and Waiting Restrictions

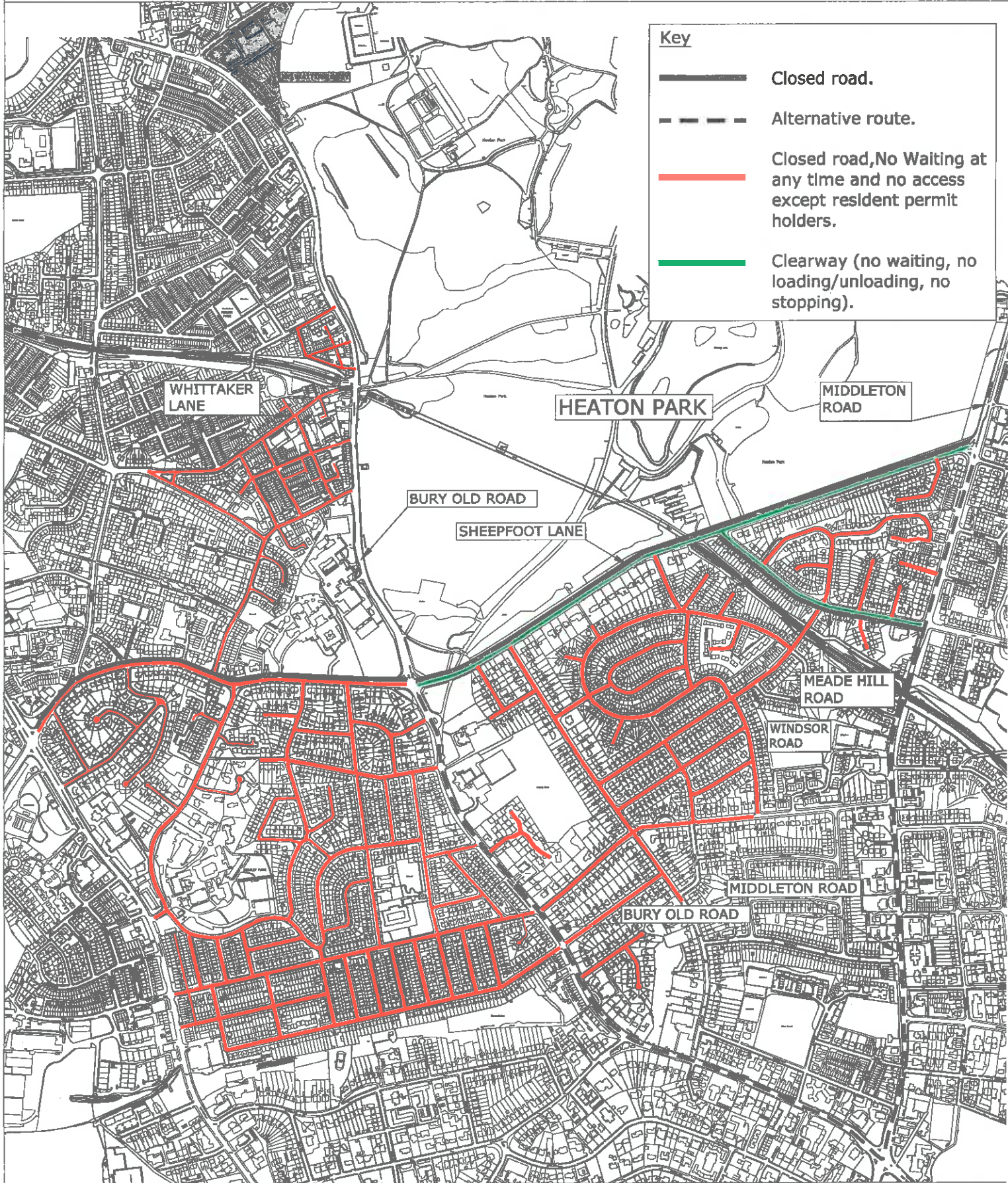

Key

- Closed road.
- Alternative route.
- Closed road, No Waiting at any time and no access except resident permit holders.
- Clearway (no waiting, no loading/unloading, no stopping).

© Crown Copyright and database right 2016. Ordnance Survey 100023063

PLAN TM8693/1
 DATE 16.05.17
 DRAWN MRT
 SCALE NTS

PHOTOGRAPHIC COPY LIABLE TO DISTORTION IN SCALE

DEPARTMENT FOR RESOURCES AND REGULATION

3 Knowsley Place
 Duke Street,
 BURY BL9 0EJ

Tel: 0161 253 5353
 Fax: 0161 253 7963



Prestwich Diversion route



Key:



Diversion
route

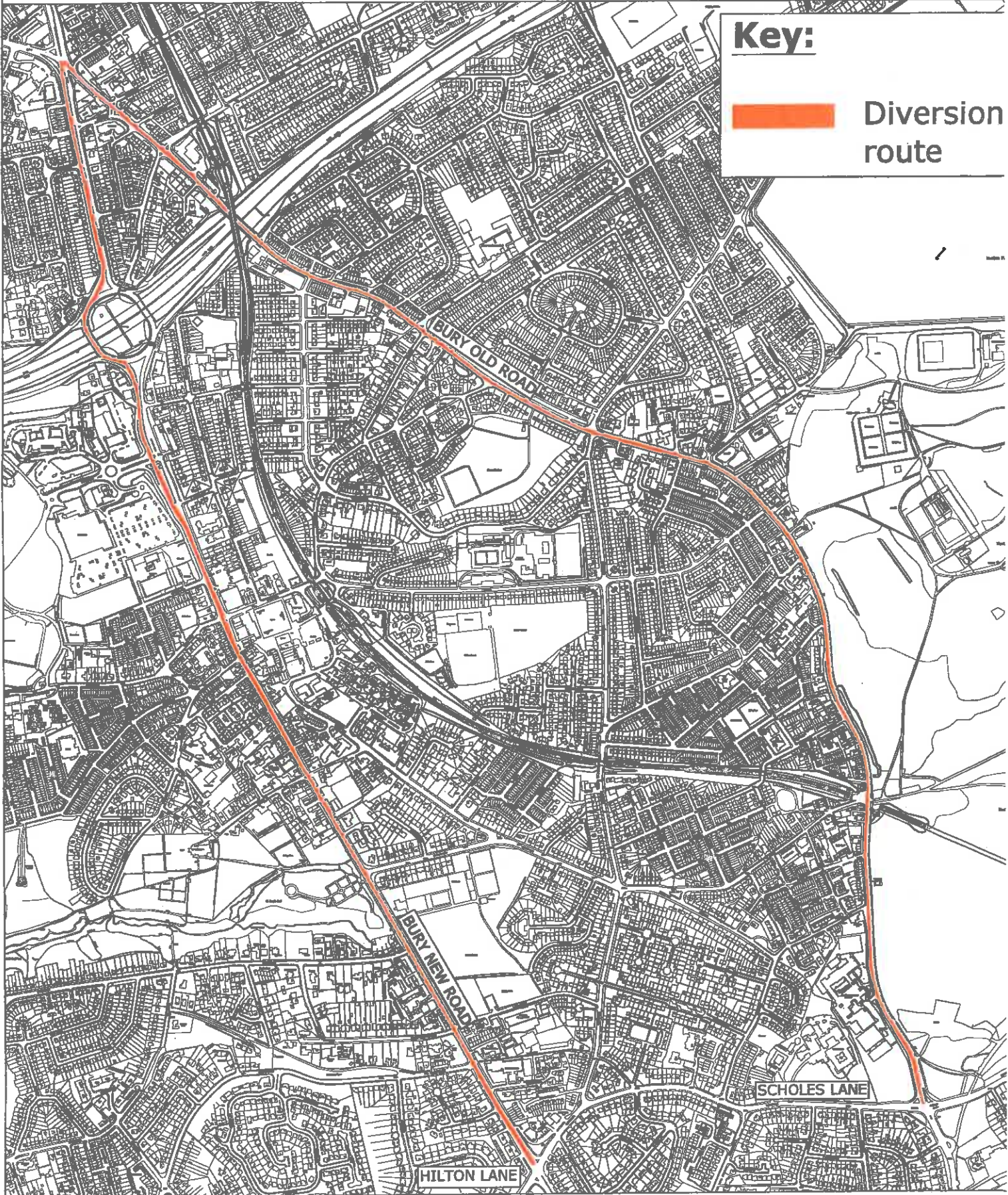

© Crown Copyright and database right 2015. Ordnance Survey 100023063

PLAN TM8693/2
DATE 16.05.17
DRAWN MRT
SCALE NTS

DEPARTMENT FOR RESOURCES AND REGULATION

3 Knowsley Place
Duke Street,
BURY BL9 0EJ

Tel: 0161 253 5353
Fax: 0161 253 7963

Bury
COUNCIL

Sheepfoot Lane Area, Prestwich Temporary Waiting Restrictions

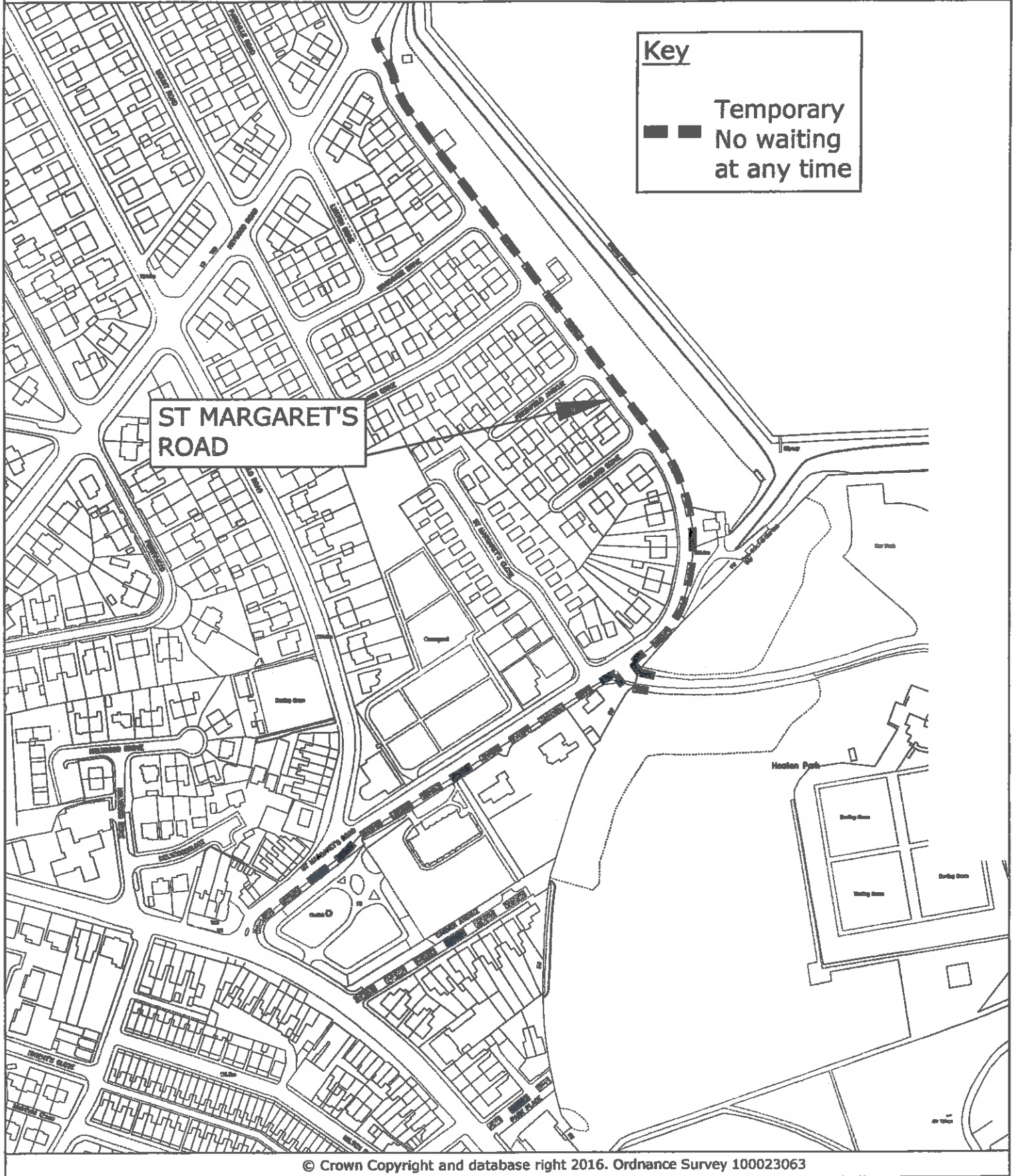

© Crown Copyright and database right 2016. Ordnance Survey 100023063

PLAN TM8693/3
DATE 16.05.17
DRAWN MRT
SCALE NTS

DEPARTMENT FOR RESOURCES AND REGULATION

3 Knowsley Place
Duke Street,
BURY BL9 0EJ



Tel: 0161 253 5353
Fax: 0161 253 7963

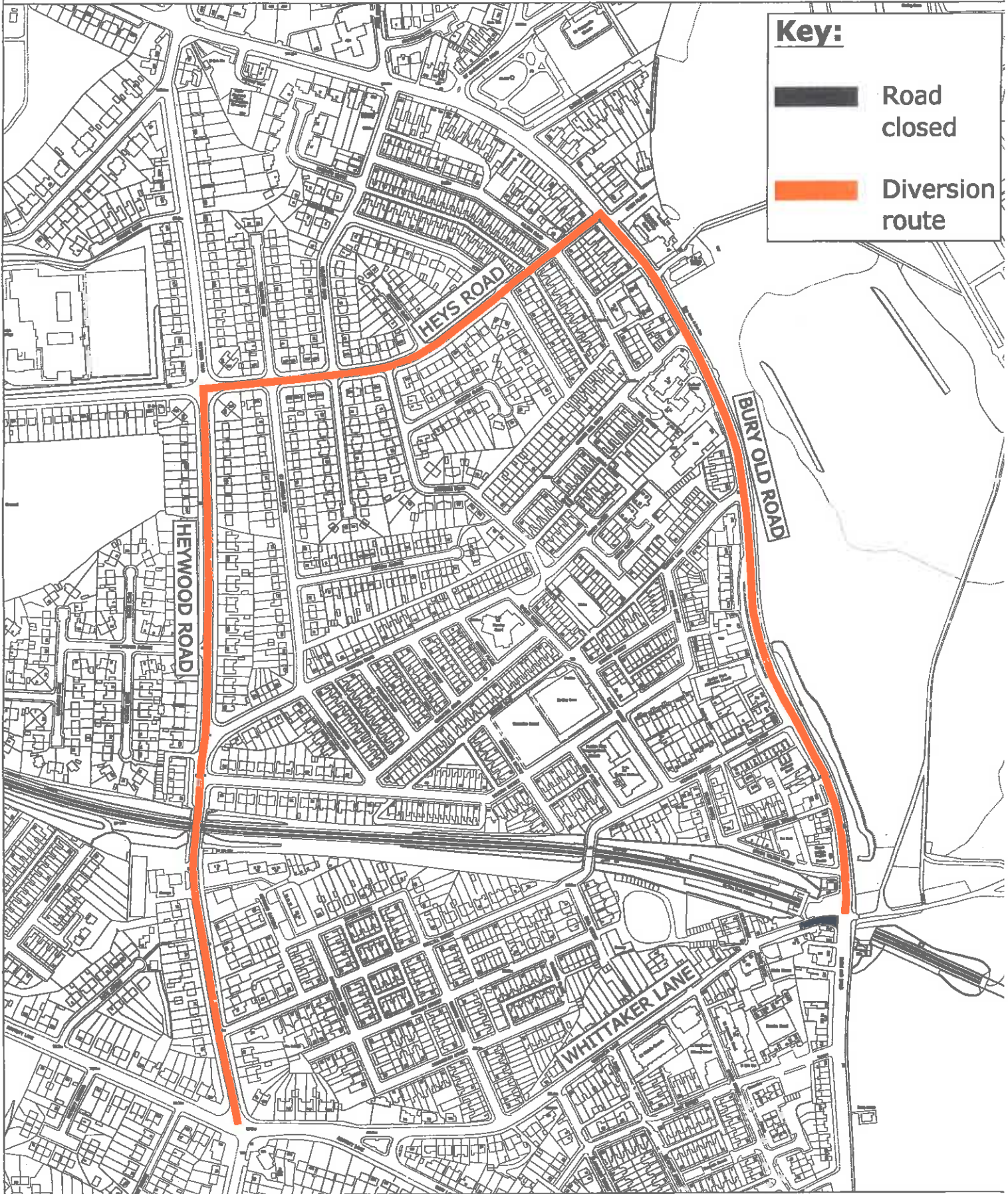

Whittaker Lane, Prestwich Diversion route



Key:

-  Road closed
-  Diversion route

© Crown Copyright and database right 2015. Ordnance Survey 100023063

PLAN TM8693/4
DATE 16.05.17
DRAWN MRT
SCALE NTS

DEPARTMENT FOR RESOURCES AND REGULATION

3 Knowsley Place
Duke Street,
BURY BL9 0EJ

Tel: 0161 253 5353
Fax: 0161 253 7963



Sheepfoot Lane Area, Prestwich Temporary Waiting Restrictions



Key

- ■ ■ Temporary No waiting at any time.
- Closed road and No Waiting except permit holders.

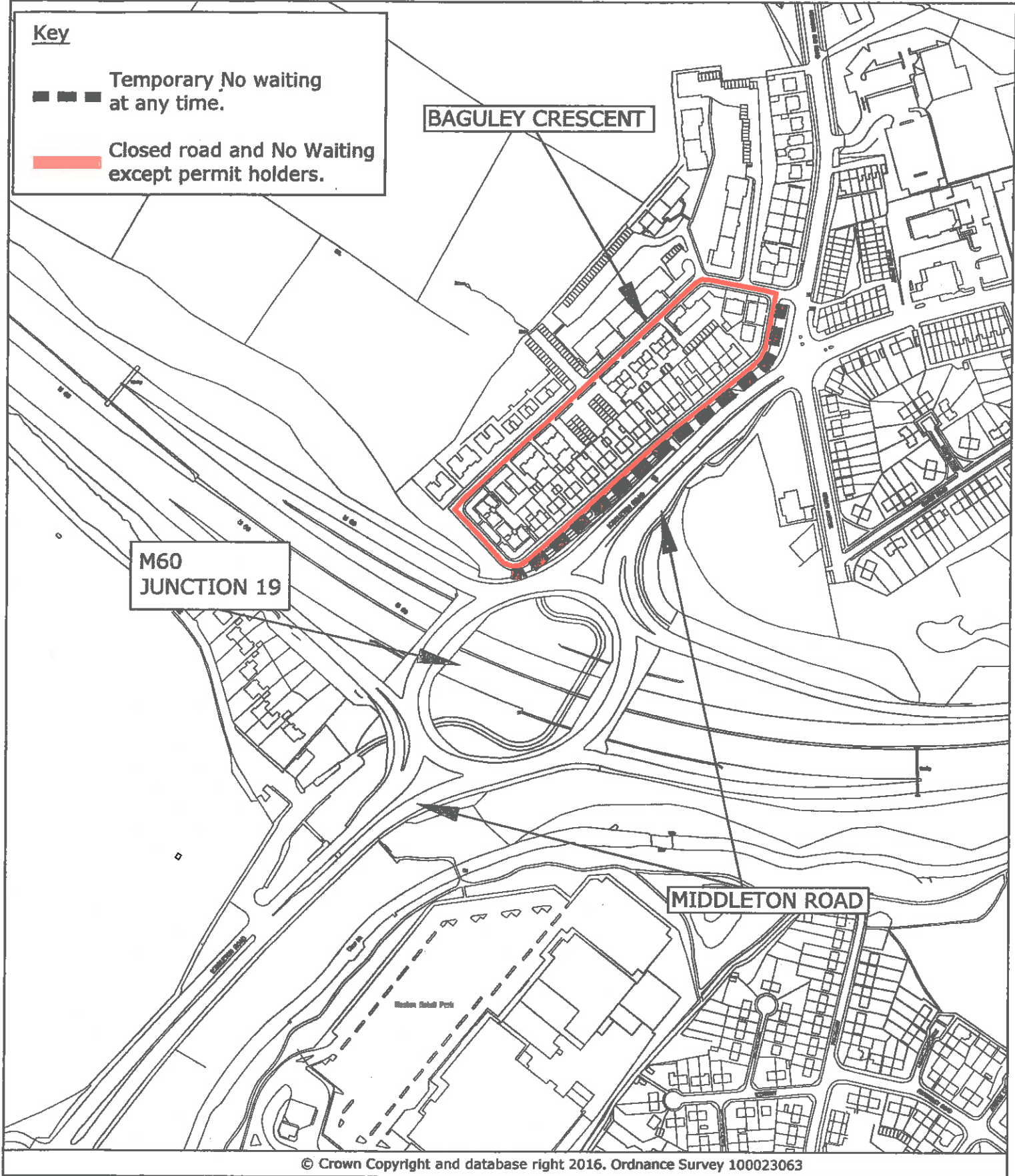

© Crown Copyright and database right 2016. Ordnance Survey 100023063

PLAN TM8693/4
DATE 16.05.17
DRAWN MRT
SCALE NTS

DEPARTMENT FOR RESOURCES AND REGULATION

3 Knowsley Place
Duke Street,
BURY BL9 0EJ

Tel: 0161 253 5353
Fax: 0161 253 7963

Bury
COUNCIL